Intern Performance Analytics & Insights Dashboard

Sprint 1 Review: Data Collection & Preparation

Presented By :

Name : DHANYADEVI S

Intern ID : RXS26169

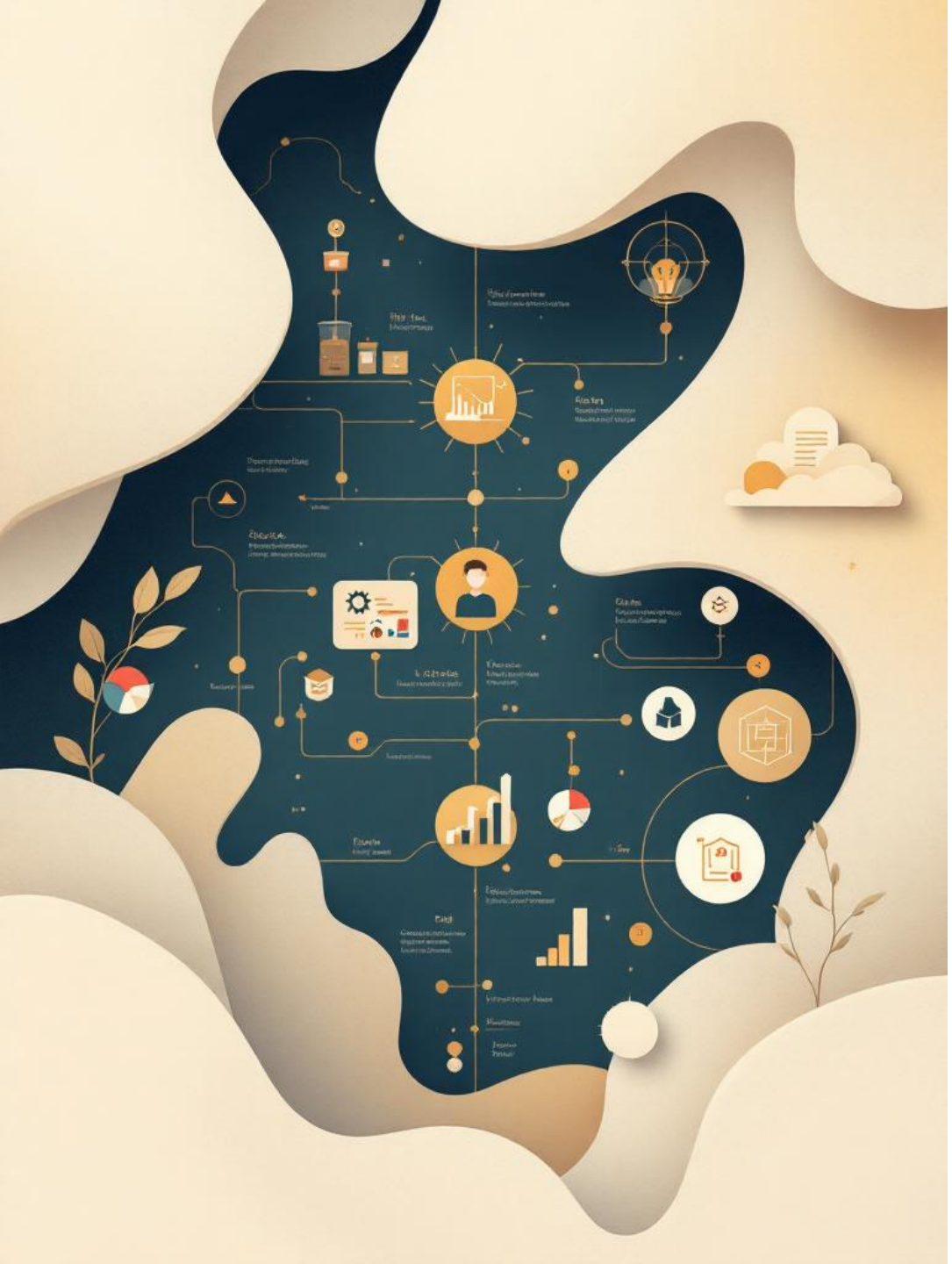

Project Overview

Objective

Analyze intern performance data and build a dashboard that provides meaningful business insights.

Focus Areas

- Data Cleaning
- Data Visualization
- KPI Identification
- Insight Generation

Four-Sprint Journey

1

Sprint 1

Data Collection & Preparation

2

Sprint 2

Exploratory Data Analysis

3

Sprint 3

KPI Definition & Dashboard

4

Sprint 4

Final Insights & Delivery

Sprint 1: Data Collection & Preparation

Define Dataset Structure

Establish data schema and field definitions

Collect Sample Data

Gather or simulate performance dataset

Perform Data Cleaning

Handle missing values and outliers

Document Preprocessing

Record all cleaning steps and transformations

Push Notebook/Code

Commit work to version control

Sprint 1: Key Activities

Dataset Structure

Define the structure of your dataset, including field names, data types, and relationships between different data elements.

Data Collection

Collect real intern performance data or simulate sample data that reflects realistic scenarios and distributions.

Sprint 1: Data Cleaning Process

1

Identify Missing Values

Detect and document incomplete records

2

Handle Outliers

Remove or adjust anomalous data points

3

Standardize Formats

Ensure consistent naming and data types

4

Validate Quality

Verify accuracy and completeness

Sprint 1: Documentation & Version Control

Preprocessing Documentation

Document all preprocessing steps, including data sources, cleaning rules, and transformation logic applied to the dataset.

Code Commit

Push the Jupyter notebook to version control with clear commit messages describing the work.

Sprint 1: Deliverables

1

Cleaned Dataset

Complete dataset with preprocessing applied

2

Preprocessing Documentation

Record of all cleaning steps and decisions

3

Notebook/Code

Version-controlled implementation

Thank
You